



Bexar County Sheriff's Office

★ ★ ★ ★ Sheriff Javier Salazar ★ ★ ★ ★

Bexar County Sheriff's Office Practice Exam

Revised 08/05/19
Cpl. J. Rivera #3046

Integrity | Fairness | Leadership | Professionalism

200 North Comal | San Antonio, Texas 78207 | www.bexar.org/sheriff
Office: (210) 335-6010 | Emergency: 911 | Fax: (210) 335-6019

Direction: You will be given 2 minutes to study the scene below. Try to notice and remember as many details as you can. You may not take any notes. Please do not cheat yourself.

Picture Frame

Screw Driver

Doctor: Jones

Chair



Stretcher



Rug

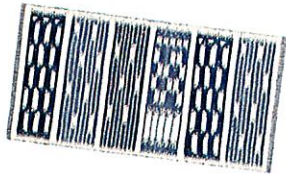

Clock

Dog: Lucky

Keys

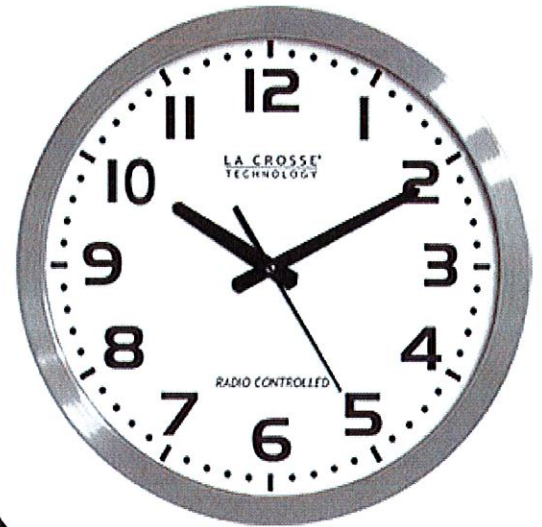

Sofa

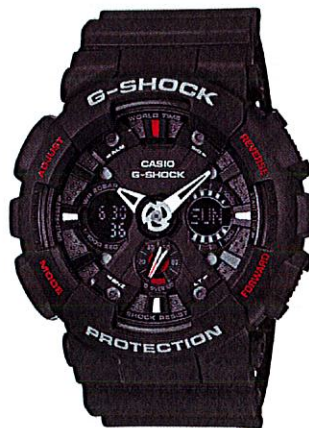

Watch

Memory Questions:

1. What is the name of the Doctor?
 - a. Doctor Jesse
 - b. Doctor Jones
 - c. Doctor Jose
 - d. Doctor Jay

2. How many keys are in the picture?
 - a. 3
 - b. 4
 - c. 5
 - d. 6

3. What time is on the clock?
 - a. 12:00
 - b. 10:00
 - c. 10:10
 - d. 02:50

4. What is the dog's name?
 - a. Dog
 - b. Lucky
 - c. Happy
 - d. Balboa

5. What is the photo of in the picture frame?
 - a. Animals
 - b. Mountains
 - c. Ocean
 - d. Forest

6. What is the color of the stretcher?
 - a. White
 - b. Yellow
 - c. Red
 - d. Blue

Spelling Questions:

7. Bring me the _____.
 - a. Equiptment
 - b. Equitment
 - c. Equipment
 - d. Equipmint

8. My mom is always _____ me.
 - a. Embarrassing
 - b. Embarassing
 - c. Embarrasing
 - d. Embrassing

9. I am going to a _____ country.
 - a. Foreign
 - b. Foriegn
 - c. Forign
 - d. Foreigne

10. I am so _____.
 - a. Gratefull
 - b. Greatfull
 - c. Greatful
 - d. Grateful

11. Jesse has bad _____.
 - a. Hygene
 - b. Hygine
 - c. Hygiene
 - d. Hygeine

12. I _____ you use the back door.
 - a. Recomend
 - b. Reccomend
 - c. Reccommend
 - d. Recommend

Vocabulary Questions:

Choose the word that best describes the meaning of the underlined word.

13. Identical

- a. Different
- b. Same
- c. Identity
- d. Idea

14. Controversy

- a. Agree
- b. Conversation
- c. Disagreement
- d. Whisper

15. Disrespectful

- a. Courtesy
- b. Respect
- c. Lack of Respect
- d. Polite

Grammar Questions:

16. Which one of the following is a complete sentence?

- a. Where is he?
- b. What is?
- c. When I see.
- d. I think.

17. Which of the following is a complete sentence?

- a. They're all going over their.
- b. Their all going over they're.
- c. Their all going over there.
- d. They're all going over there.

Math Questions:

18. The decimal point .40 is equivalent to what fraction?
- 1/4
 - 2/5
 - 2/4
 - 1/5
19. A Store reports that an average of \$5,300.00 worth of merchandise is stolen every year. An average 1,600 items are found missing every year. What is the average cost of each item stolen?
- \$3.25
 - \$3.30
 - \$3.31
 - \$3.40
20. Jesse ate $\frac{3}{4}$ of his jellybeans, which left 25 jellybeans. How many jellybeans did Jesse eat?
- 50
 - 75
 - 100
 - 25
21. John invited 5 friends to a party. Each friend brought 2 guests. How many people are at the party, including John?
- 8
 - 16
 - 11
 - 15
22. A Car dealership salesman makes 13% commission on his sales. What is the commission on \$11, 240 of his sales?
- \$1,461.20
 - \$1,322.10
 - \$1,500.14
 - \$1,211.00



The Map Below is going to be utilized for Questions 23 through 26. Assume all streets are 2 way streets.

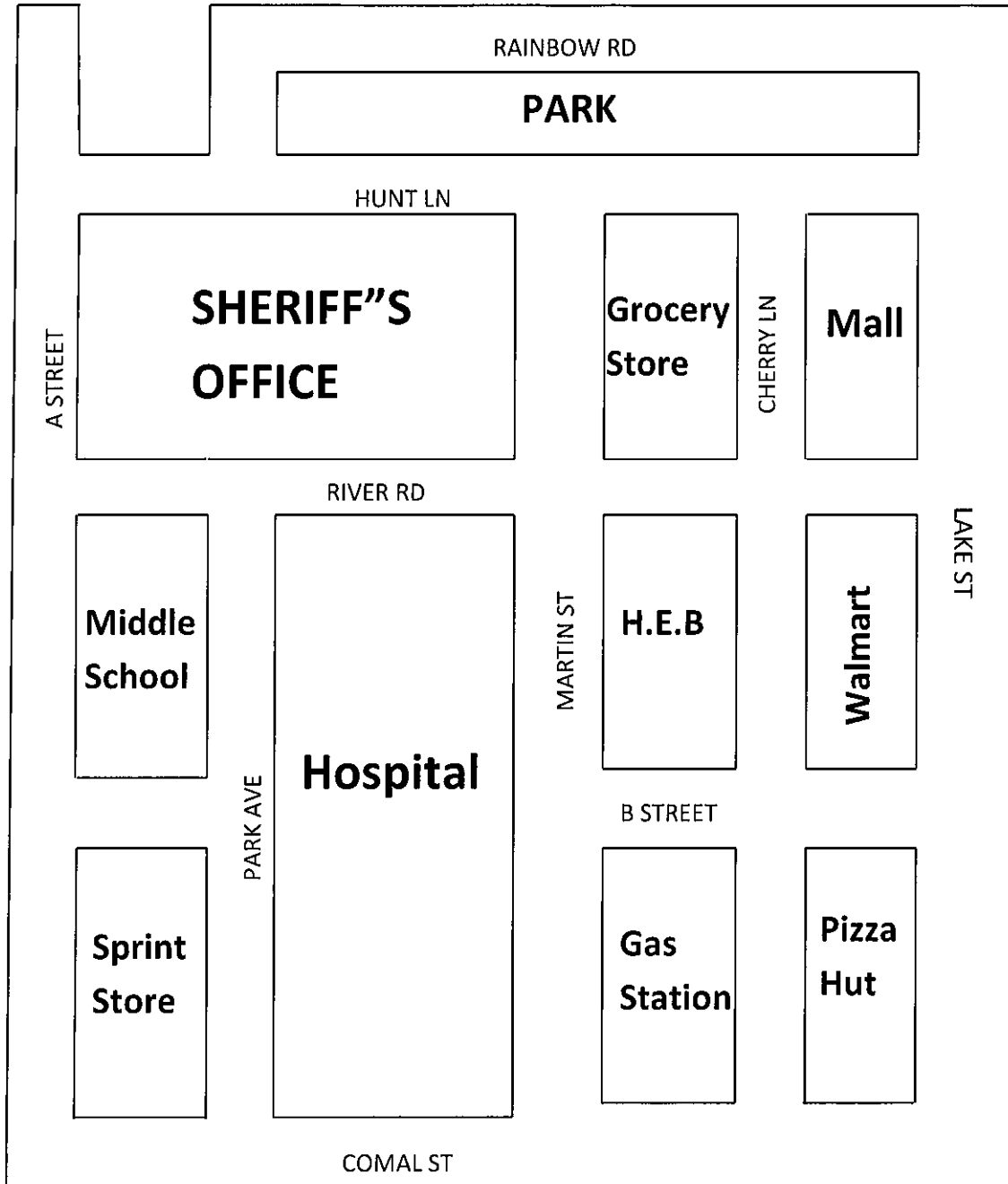

Map Questions:

23. What is located most south and east on the map?
- Mall
 - Park
 - Pizza Hut
 - Middle School
24. What is located most west and north on the map?
- Hospital
 - Middle School
 - Sheriff's Office
 - H.E.B
25. If you start at the Sprint Store, go East on Comal St and take a left on the Second Street what street will you end up on?
- Park Ave
 - Lake St
 - B Street
 - Martin St
26. If you start at Sheriff's Office, go South on A Street, East on the First Street and South on the third street, what street will you end up on?
- Lake St
 - Cherry Ln
 - Martin St
 - Park Ave

Grammar Questions:

27. A kid in my class always _____ the bus.
- Take
 - Taking
 - Takes
 - Taken

28. I _____ and scraped my knee.

- a. Fall
- b. Fell
- c. Falling
- d. Felled

29. Let's go and _____ a movie.

- a. Watching
- b. Watched
- c. Watch
- d. Watches

30. I have been _____ of that.

- a. Think
- b. Thought
- c. Thinks
- d. Thinking

Reading Based Questions:

Please read the paragraph and answer the questions that follow.

BEITHE WAS A LOUD CITY. It had the loudness of a city not yet used to itself. Steel clicked against steel and stone echoed stone. There was no respite from its noise.

On a bend in the road in the center of Beithe, there stood a house. It was known to all the town-dwellers as Anna's House. Though no one knew why. For in fact, the house belonged to a young woman called Sarah and no Anna was ever seen or remembered to have lived in that house on a bend in the road in the center of town.

And in Sarah's house, there was silence. The loudness and noise never entered Sarah's house. Every day, she would wake up to its quietness and breathe in its lightness. Sarah had quickly taken for granted its quietness and lightness . . ."

31. What was the name of the city?
- a. Beithe
 - b. Loud City
 - c. Anna's
 - d. Windy City
32. Who is the owner of the house in the middle of the town?
- a. Anna
 - b. Beithe
 - c. Sarah
 - d. Carol
33. What did Sarah take for granted?
- a. Quietness
 - b. Lightness
 - c. None of the above
 - d. Both A & B
34. What does the town call the home in the middle of the town?
- a. Sarah's House
 - b. Beithe's House
 - c. Anna's House
 - d. Loud House
35. The owner of the house was a young _____?
- a. Man
 - b. Ghost
 - c. Woman
 - d. Mayor

Answer Key

1. B	6. B	11. C	16. A	21. B	26. B	31. A
2. C	7. C	12. D	17. D	22. A	27. C	32. C
3. C	8. A	13. B	18. B	23. C	28. B	33. D
4. B	9. A	14. C	19. C	24. C	29. C	34. C
5. D	10. D	15. C	20. B	25. D	30. D	35. C

Score

35/35 - 100	30/35 - 86	25/35 - 71	20/35 - 57	15/35 - 43	10/35 - 29	5/35 - 14
34/35 - 97	29/35 - 83	24/35 - 69	19/35 - 54	14/35 - 40	9/35 - 26	4/35 - 11
33/35 - 94	28/35 - 80	23/35 - 66	18/35 - 51	13/35 - 37	8/35 - 23	3/35 - 9
32/35 - 91	27/35 - 77	22/35 - 63	17/35 - 49	12/35 - 34	7/35 - 20	2/35 - 6
31/35 - 89	26/35 - 74	21/35 - 60	16/35 - 46	11/35 - 31	6/35 - 17	1/35 - 3

Integrity | Fairness | Leadership | Professionalism

200 North Comal | San Antonio, Texas 78207 | www.bexar.org/sheriff
Office: (210) 335-6010 | Emergency: 911 | Fax: (210) 335-6019